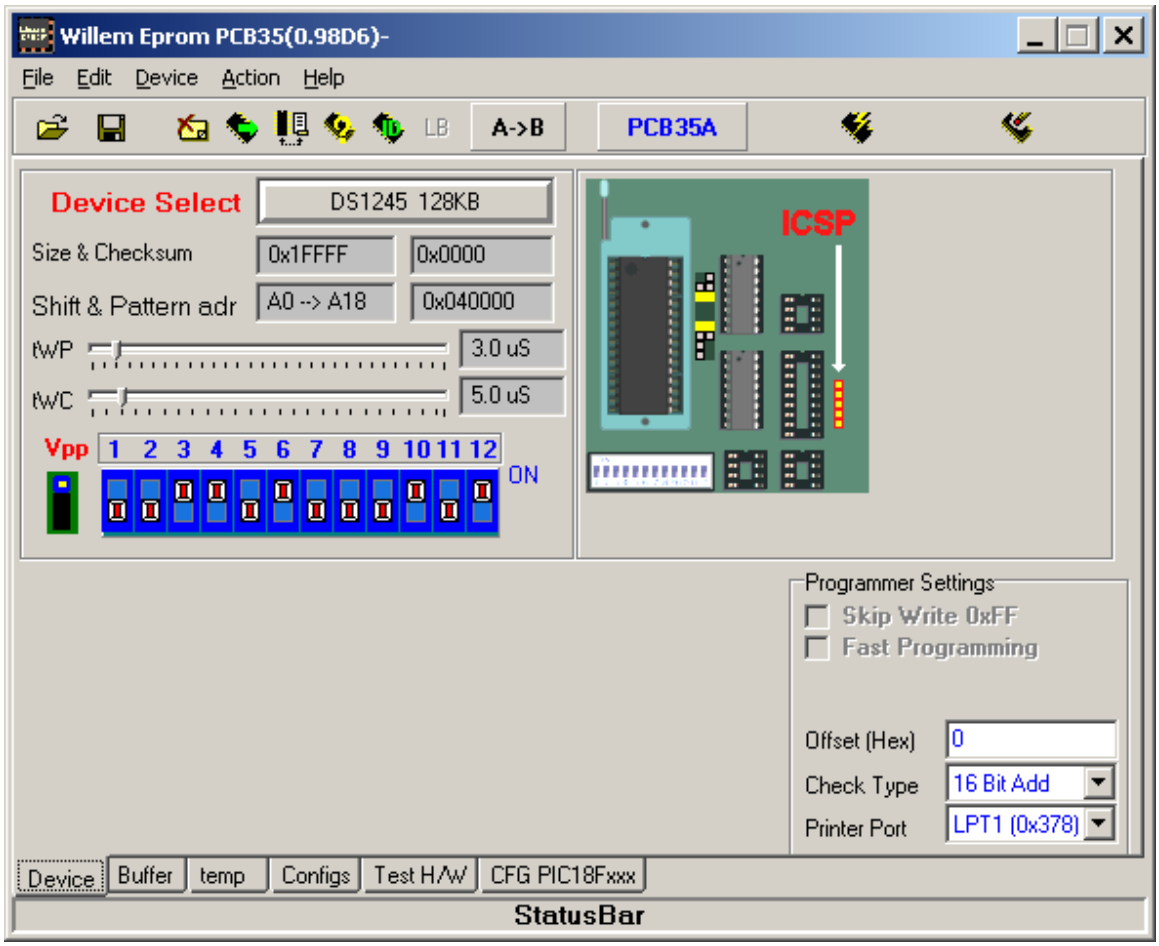
Willem Eprom PCB35(0.98D6)-
File
Edit
Device
Action
Help
LB
A->B
PCB35A
Device Select
DS1245 128KB
Size & Checksum
0x1FFFF
0x0000
Shift & Pattern adr
A0 --> A18
0x040000
tWP
3.0 uS
tWC
5.0 uS
Vpp
1 2 3 4 5 6 7 8 9 10 11 12
ON
ICSP
Programmer Settings
Skip Write 0xFF
Fast Programming
Offset (Hex)
0
Check Type
16 Bit Add
Printer Port
LPT1 (0x378)
Device
Buffer
temp
Configs
Test H/W
CFG PIC18Fxxx
StatusBar